

10m @ 1:100

do not scale
all information subject to Local Authority
approval, full working drawings and
engineer's design

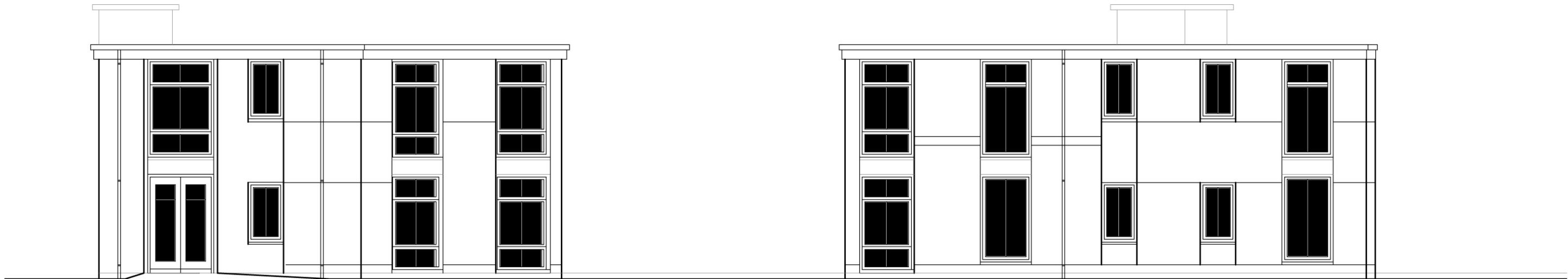

APARTMENT BLOCK
PROPOSED SOUTH AND SOUTH EAST
FACING ELEVATIONS 1:100

APARTMENT BLOCK
PROPOSED NORTH EAST AND NORTH
FACING ELEVATIONS 1:100

composite grey panelling
dark red engineering brickwork
grey aluminium framed windows

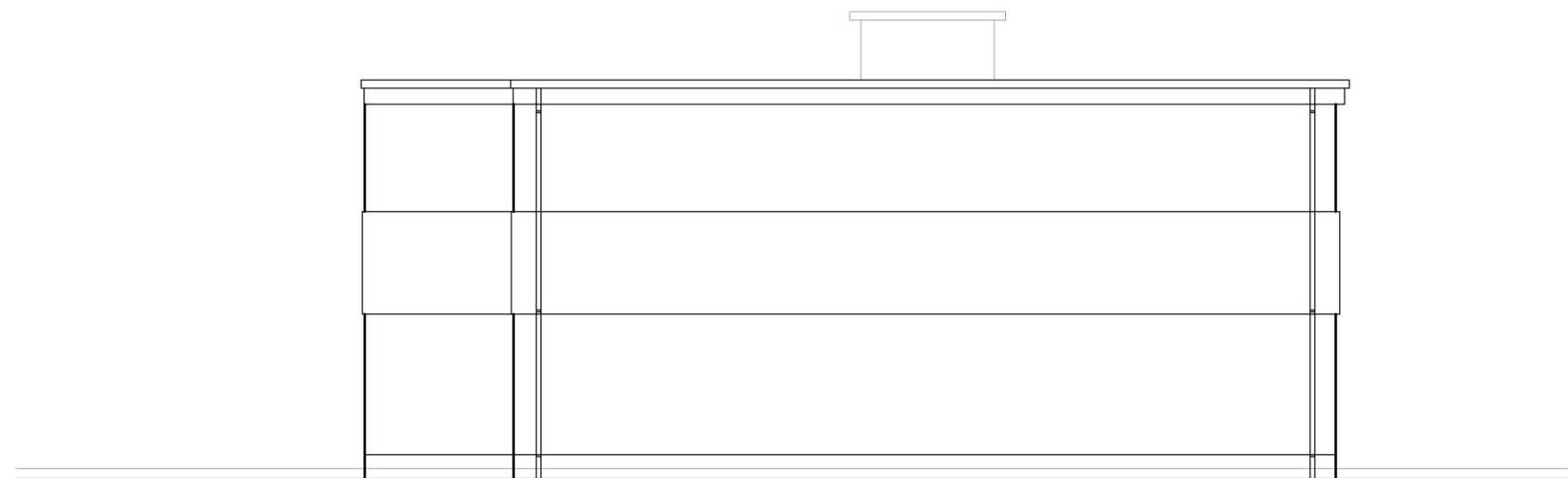

APARTMENT BLOCK
PROPOSED NORTH WEST
FACING ELEVATION 1:100

preliminary

Proposal for new
apartments and
metro supermarket

'The Plough'
36 Margate Rd
Broomfield

Mr R. & Mr A. Noel

Proposed Apartment
elevations 1:100

dwg no. 477/06 issued 17th May 2017

PAUL WESTRUP
architectural design & illustration
07960 99 33 47 pw@paulwestrup.com