

10m @ 1:100

do not scale
all information subject to Local Authority
approval, full working drawings and
engineer's design

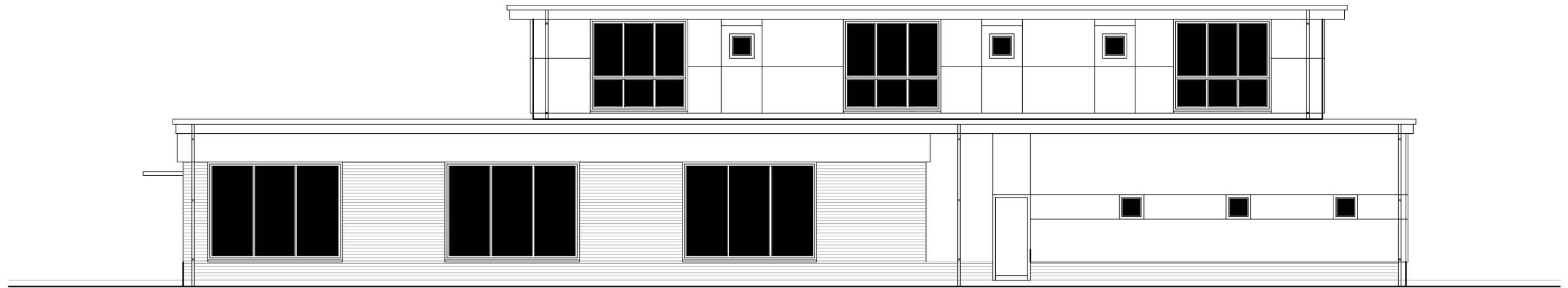

RETAIL UNIT
PROPOSED NORTH EAST
FACING ELEVATION 1:100



RETAIL UNIT
PROPOSED SOUTH EAST
FACING ELEVATION 1:100

Proposal for new
apartments and
metro supermarket

'The Plough'
36 Margate Rd
Broomfield

Mr R. & Mr A. Noel

Proposed retail unit elevations 1:100

dwg no. 477/07 issued 17th May 2017

preliminary

PAUL WESTRUP
architectural design & illustration
07960 99 33 47 pw@paulwestrup.com