

do not scale

all information subject to Local Authority approval, full working drawings and engineer's design

20m @ 1:200

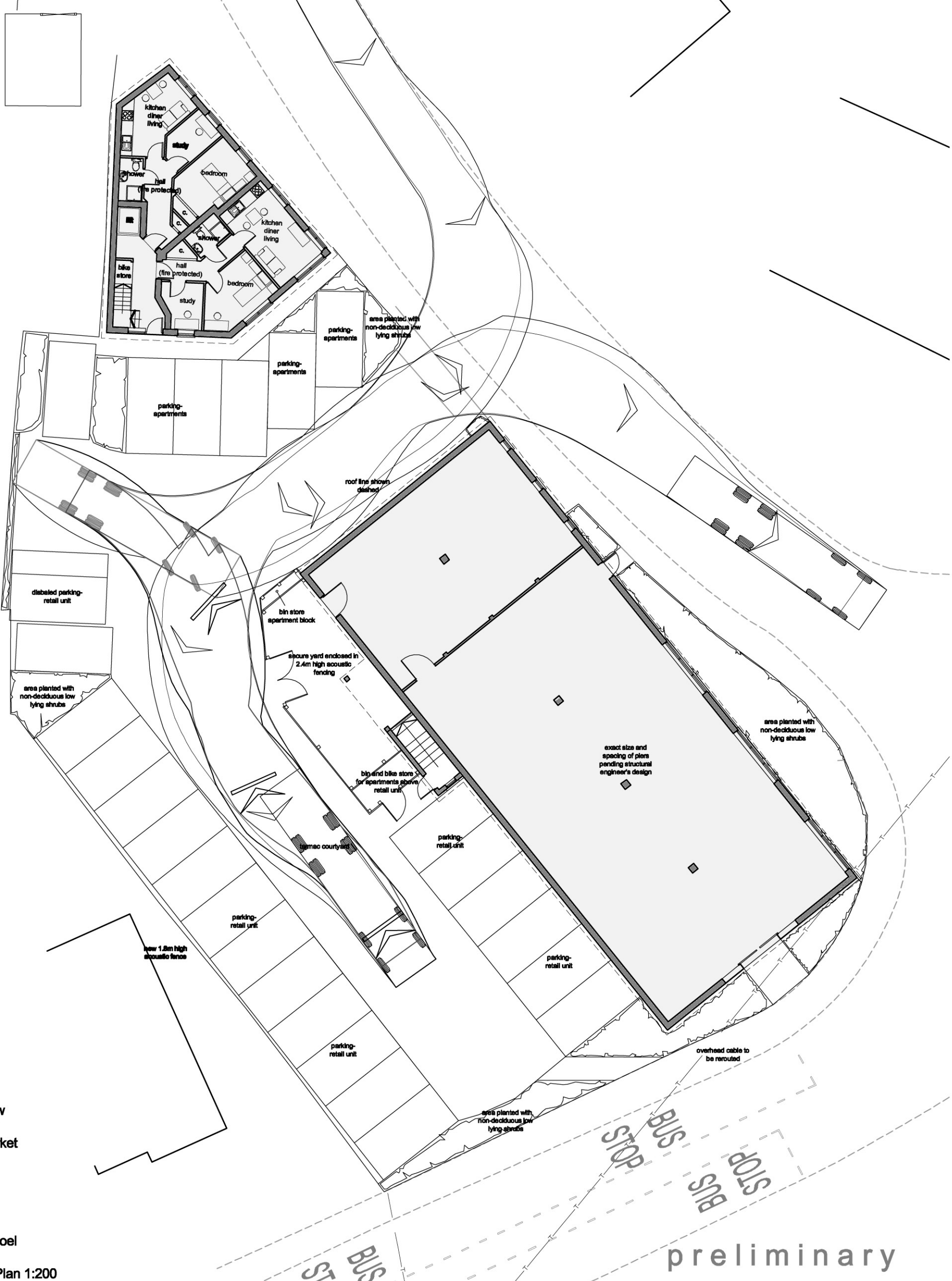

Proposal for new apartments and metro supermarket

'The Plough'  
36 Margate Rd  
Broomfield

Mr R. & Mr A. Noel

Proposed Site Plan 1:200

dwg no. 477/01 issued 17th May 2017  
rev a apartments amended 27th June 2017

preliminary

PAUL WESTRUP  
 architectural design & illustration  
 07960 99 33 47 pw@paulwestrup.com